

PREPARED FOR:
KURT TIMMERMAN
316 HERMAN ST.
DELAVAN, WI 53115

PLAT OF SURVEY

KROTT SURVEYING INC.
N3705 WILLOW BEND LANE
LAKE GENEVA WI 53147
PHONE # (262)248-3697
FAX # (262)249-0639

LOT 1 OF CERTIFIED MAP NO. 4112, LOCATED IN THE SOUTHWEST 1/4
OF SECTION 31, T.2.N., R.16.E., TOWN OF DELAVAN, WALWORTH
COUNTY, WISCONSIN.

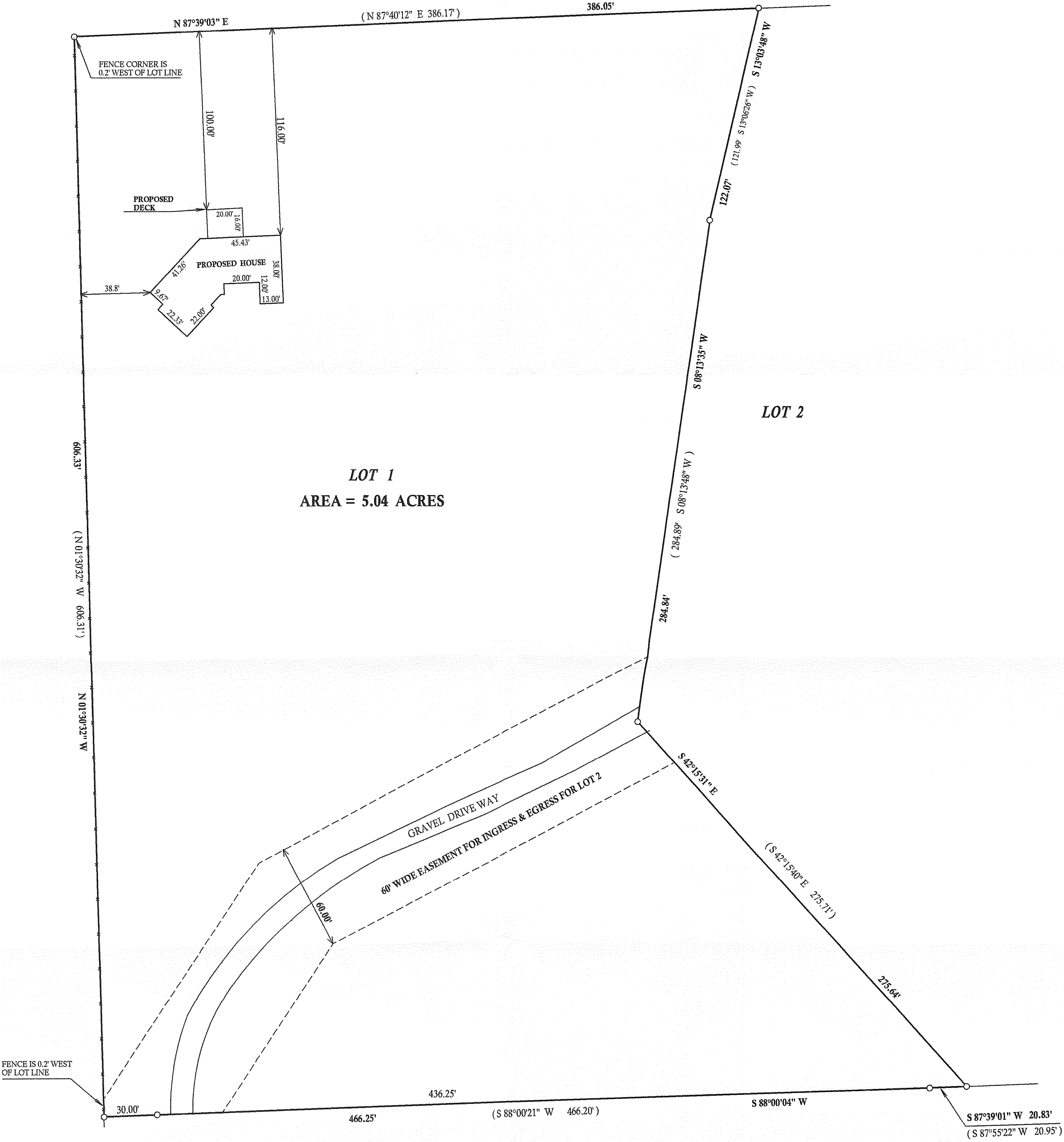

LEGEND
○ FOUND IRON PIPE
□ FOUND IRON BAR
■ SET IRON BAR
(XX) RECORDED AS

JOB # 08-170 TAX ID # FA411200001

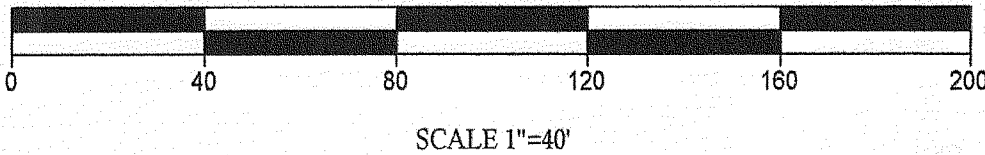
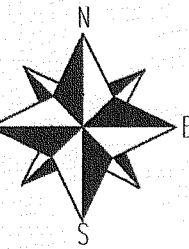
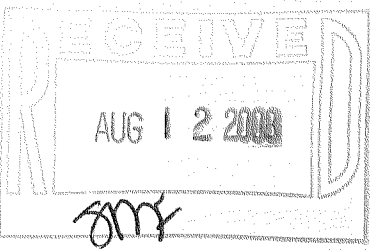

COMPARE LEGAL DESCRIPTION ABOVE AND DRAWING WITH DEED.
FOR BUILDING RESTRICTIONS AND EASEMENTS NOT SHOWN, REFER
TO DEED, ABSTRACT SOURCES AND LOCAL MUNICIPAL CODES. NOTIFY
THE SURVEYOR IMMEDIATELY OF ANY DISCREPANCY.
"I hereby certify that I have surveyed the above described property and that
the above map is a true representation thereof and shows the size and
location of all visible structures, apparent easements and encroachments
if any."
This survey is made for the present owners of the property, and those who
purchase, mortgage, or guarantee the title thereto, within one year from
the date hereof.

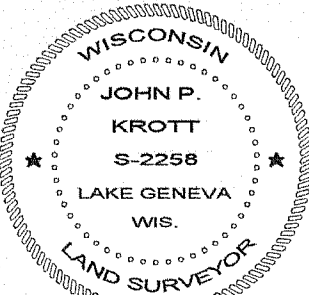

DATED THIS 21st, DAY OF JULY, 2008

JOHN KROTT S - 2258
Wisconsin Registered Land Surveyor
(original if signed in red)

216 - 4574